KJ 03 - Jungle

KJ Sawka

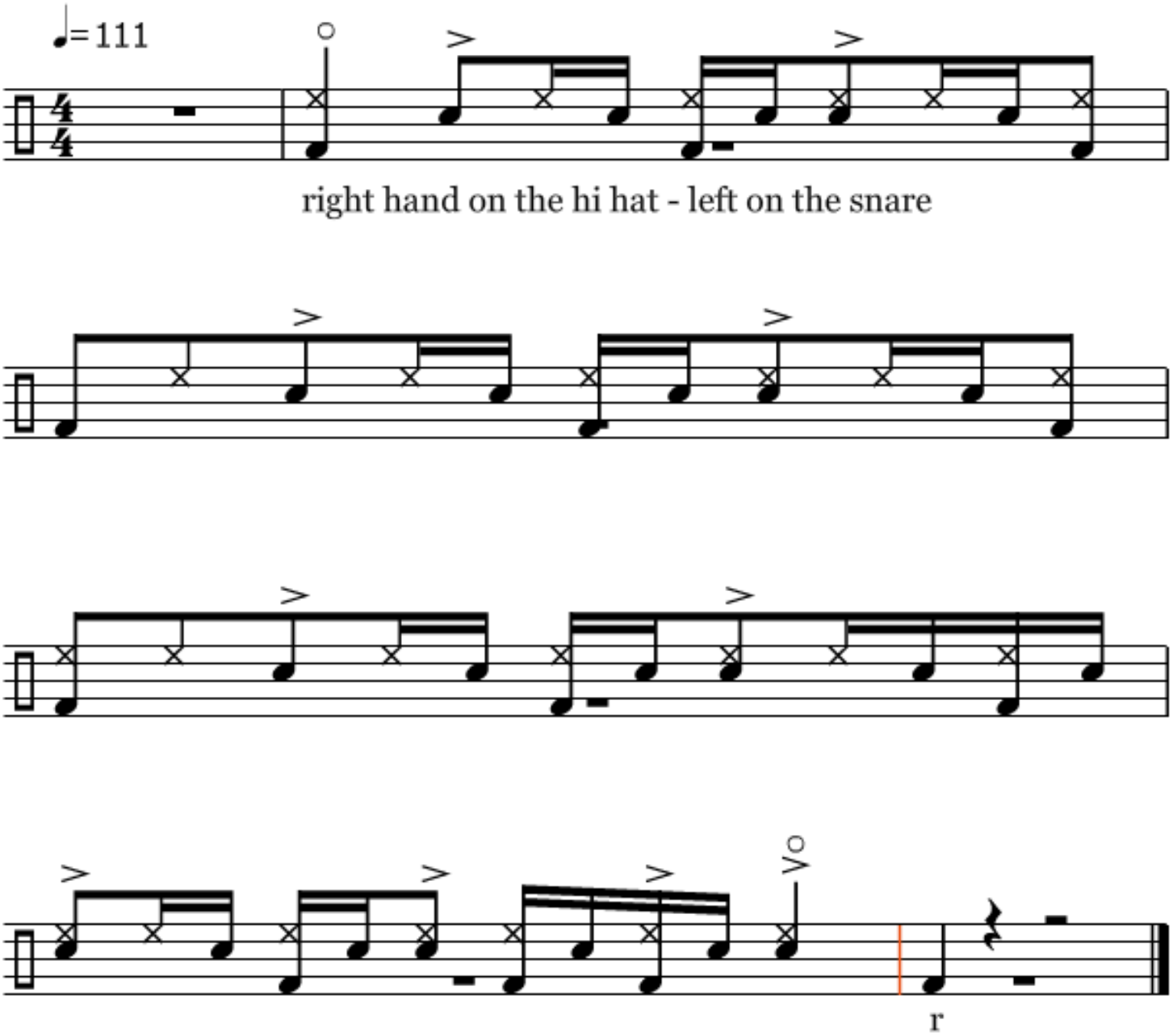

right hand on the hi hat - left on the snare

Copyright © 2010 PossibleChops.com